

ELEVATION

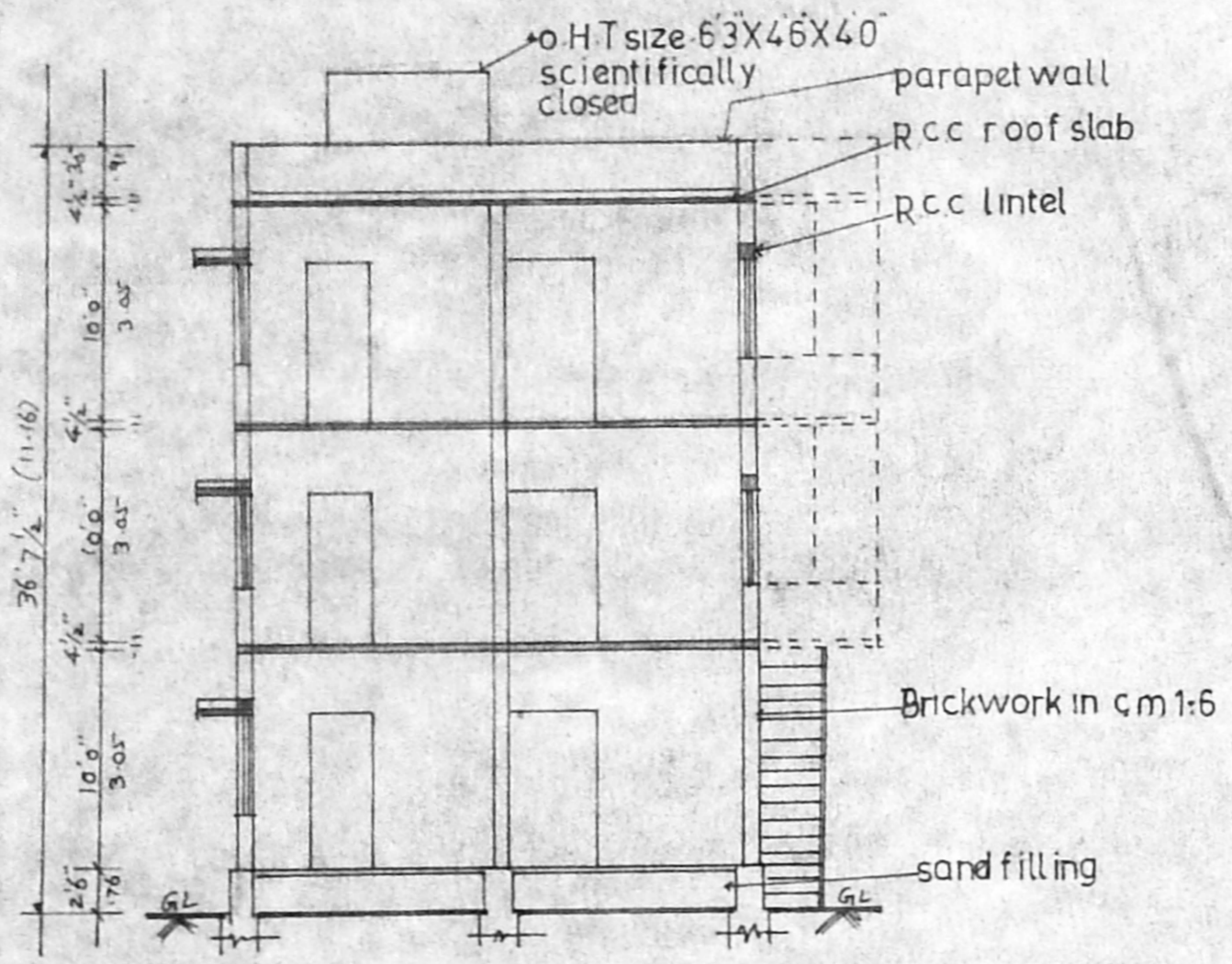

SECTION-AB

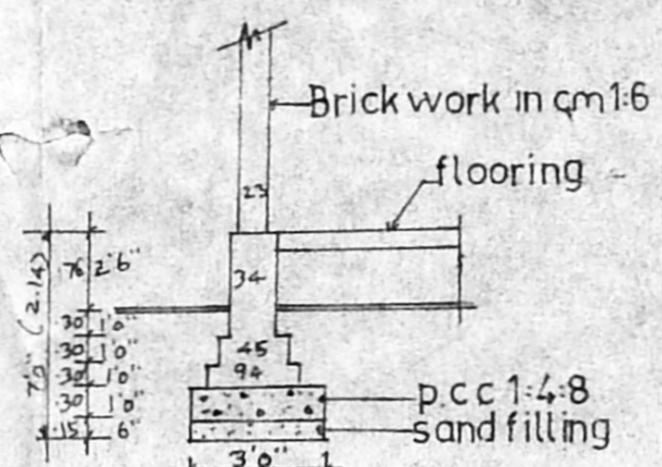

FOUNDATION DETAIL

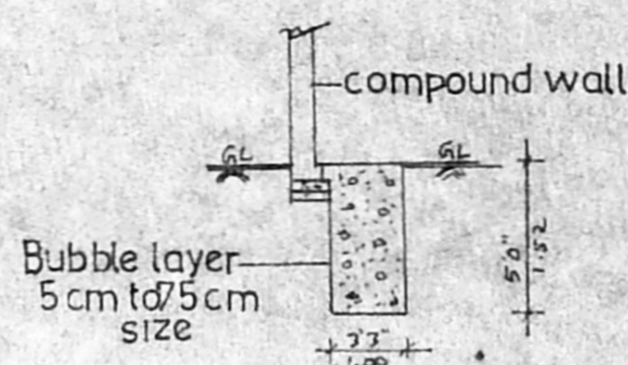

SECTION-CC

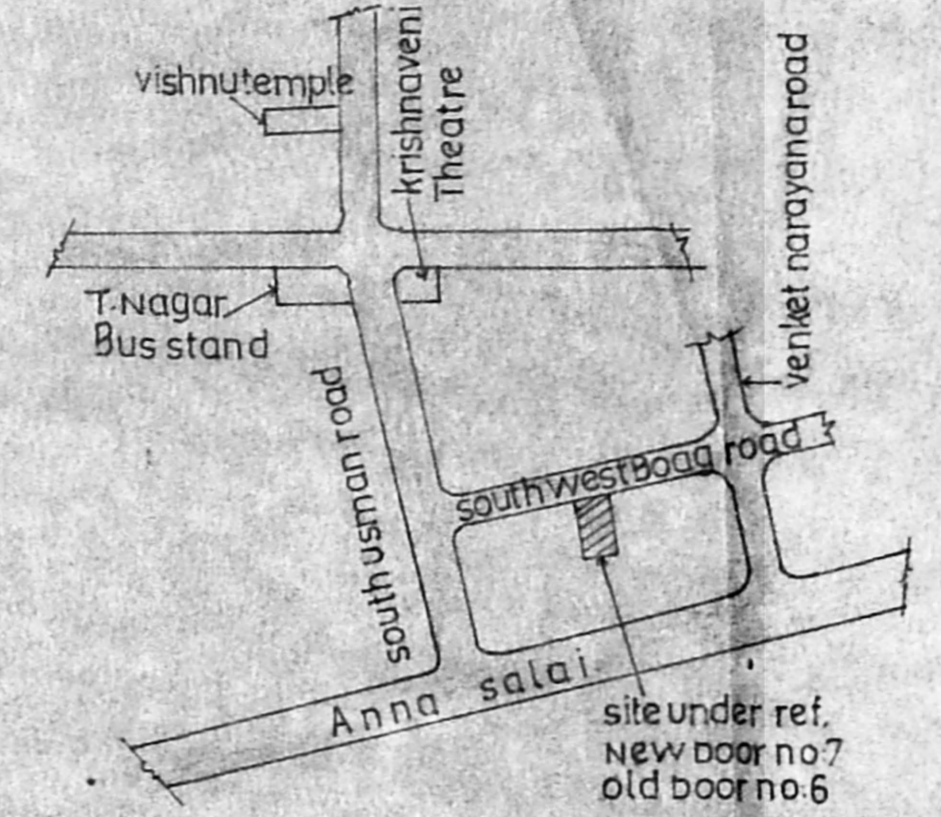

KEY PLAN

PLAN SHOWING THE PROPOSED ADDITIONS TO THE EXISTING DWELLING HOUSE AT OLD DOOR NO 6, NEW DOOR NO 7, S NO 148/1A (PART) SOUTH WEST BOAG ROAD, T. NAGAR, MADRAS-17.
 T.S. NO 5795, DIVISION NO 140, BLOCK NO 131.
 R.P. SCRUTINY 12/1949/95

JOINERY DETAILS

D ₁	DOOR	3'3" X 7'0"	100 X 214
D ₂	DOOR	3'0" X 7'0"	091 X 214
D ₃	DOOR	2'6" X 7'0"	076 X 214
W	WINDOW	6'0" X 4'6"	182 X 137
W ₁	DOOR	4'6" X 4'6"	137 X 137
W ₂	DOOR	3'0" X 4'6"	091 X 137
V	VENTILATOR	2'6" X 2'0"	076 X 061

AREA DETAILS

PLOT AREA	2046.0 SFT	19007 m ²
EXIST. AREA	913.0	8481
EXI. F. AREA	975.0	9067
PRO. F. AREA	975.0	9067
TOTAL AREA	2863.0	26615
PLOT COVERAGE	48.14%	FSI: 1.409

COLOUR INDEX

EXISTING	[Color swatch]
PROPOSED	[Color swatch]
BOUNDARY	[Color swatch]
ROAD	[Color swatch]

SCALE INCH: 8 FEET, 1:100

Lakshmi Ramdas
 Arun Kumar Das
 T. Nagar
 OWNER

Er. K. VENUGOPAL, Rtd. A.E.M.
 CORPORATION OF MADRAS
 Civil & Sanitary Engineering Consultant
 Licensed Surveyor, Class-I No. 320
 Licensed Plumber, Class-I Metro Water
 Sewerage No. Water Supply No.
 3, Neelakandan Street, Nagambakkam (Lake Area)
 Backside of Corporation Girls Higher Secondary School
 MADRAS 600 034.
 LICENCED SURVEYOR

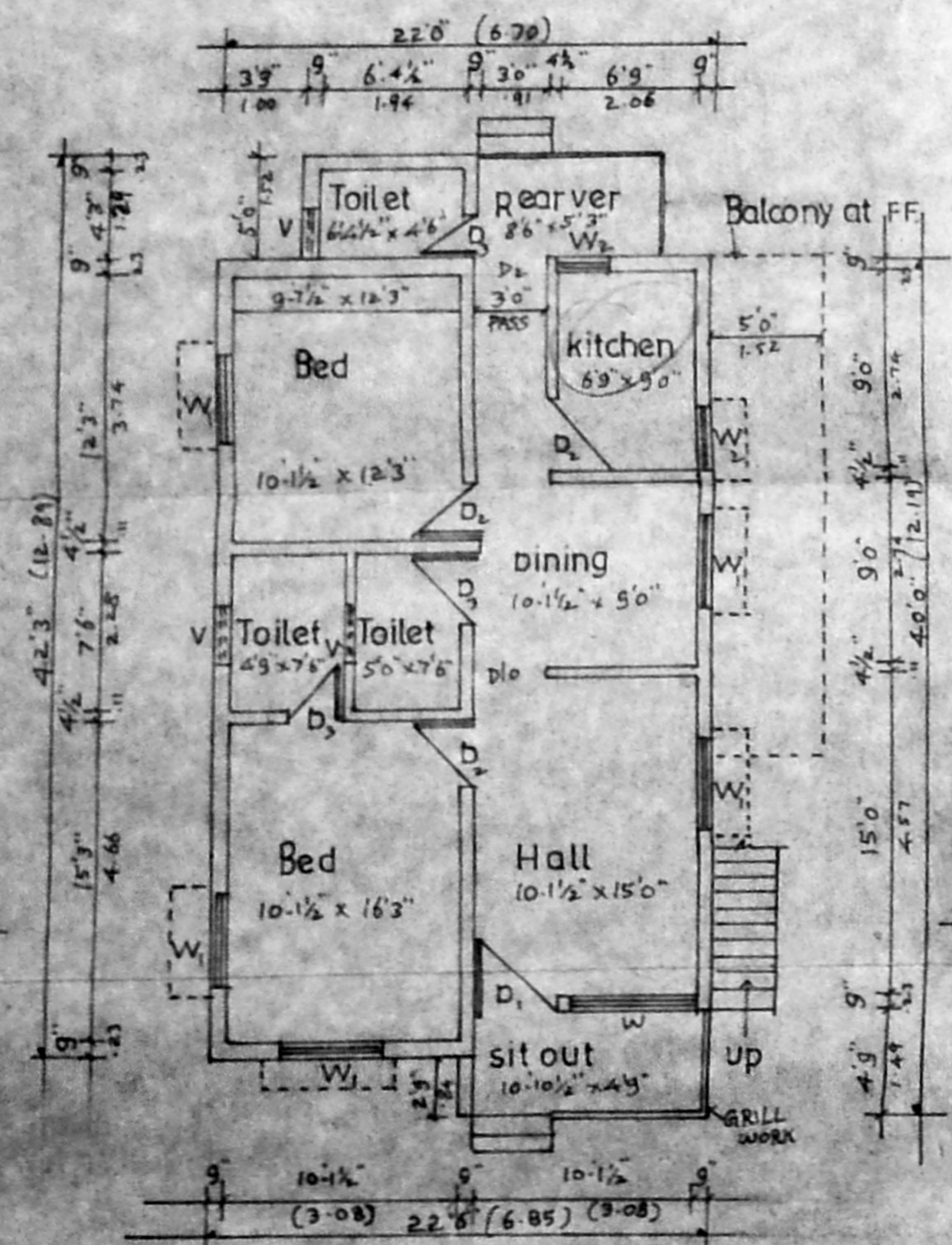

EXI-G.F. PLAN

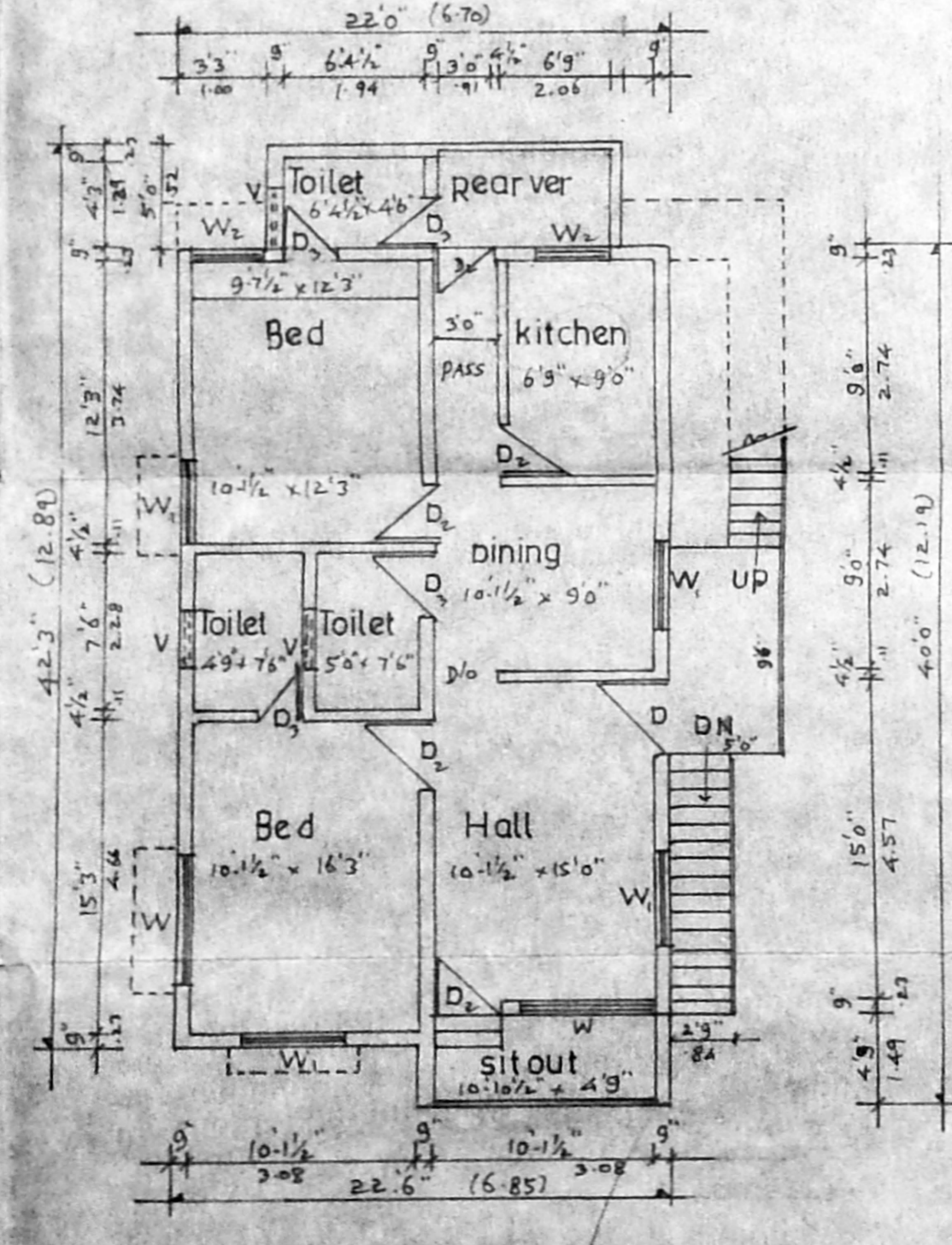

EXI-F.F. PLAN

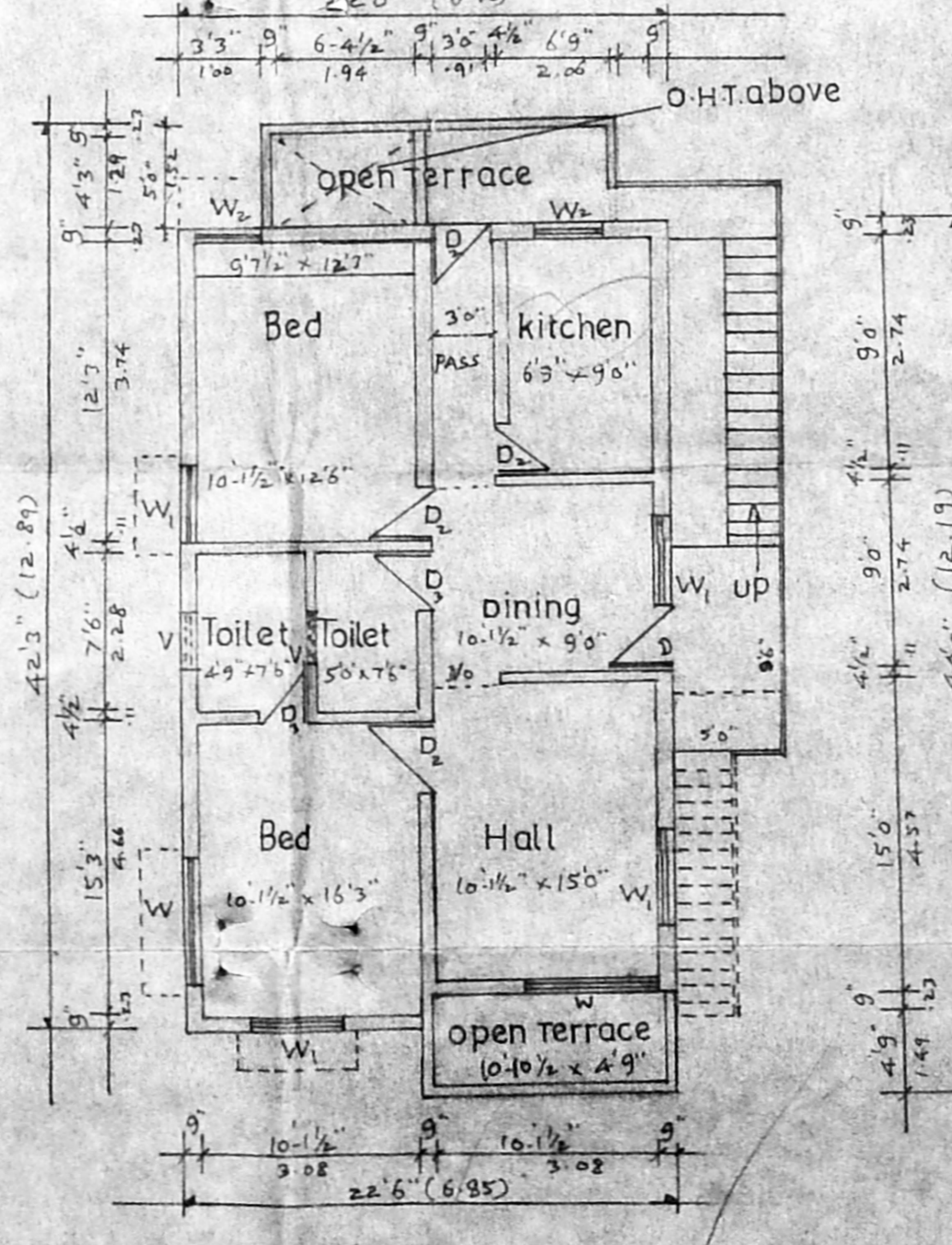

PRO-SECOND FLOOR PLAN

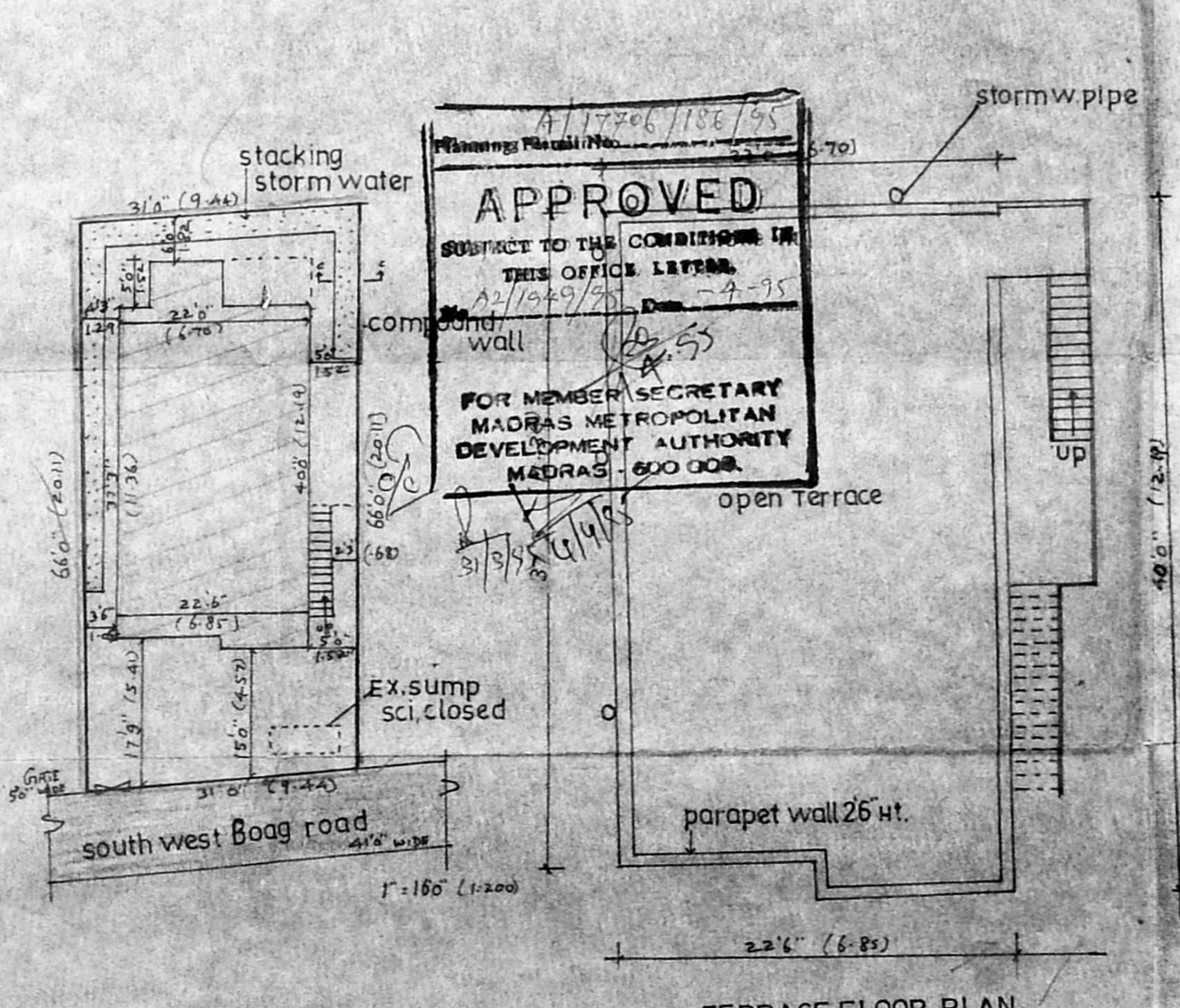

SITEPLAN

TERRACE FLOOR PLAN